

**SPECIFICATION**

- ALL DIMENSIONS ARE BY FACE.
- THE HEIGHT OF THE BUILDING IS 38.50 M.
- THE BUILDING IS TO BE CONSTRUCTED IN ACCORDANCE WITH THE K.M.C. BUILDING ACT 1989 & K.M.C. BUILDING REGULATIONS 2009.
- ALL OUTER WALLS ARE TO BE 230 MM THICK.
- ALL INTERIOR WALLS ARE TO BE 150 MM THICK.
- GRADE OF CONCRETE IS M20.
- GRADE OF STEEL IS Fe 415.
- 100 THICK LIME TERRAZZO OVER 100 THICK R.C.C. ROOF SLAB.
- 10 MM THICK PLASTER FOR ALL INTERNAL WALL WITH 1:1:6 CEMENT SAND MORTAR.
- HEIGHT OF FINISH WALL IS 1200 MM.

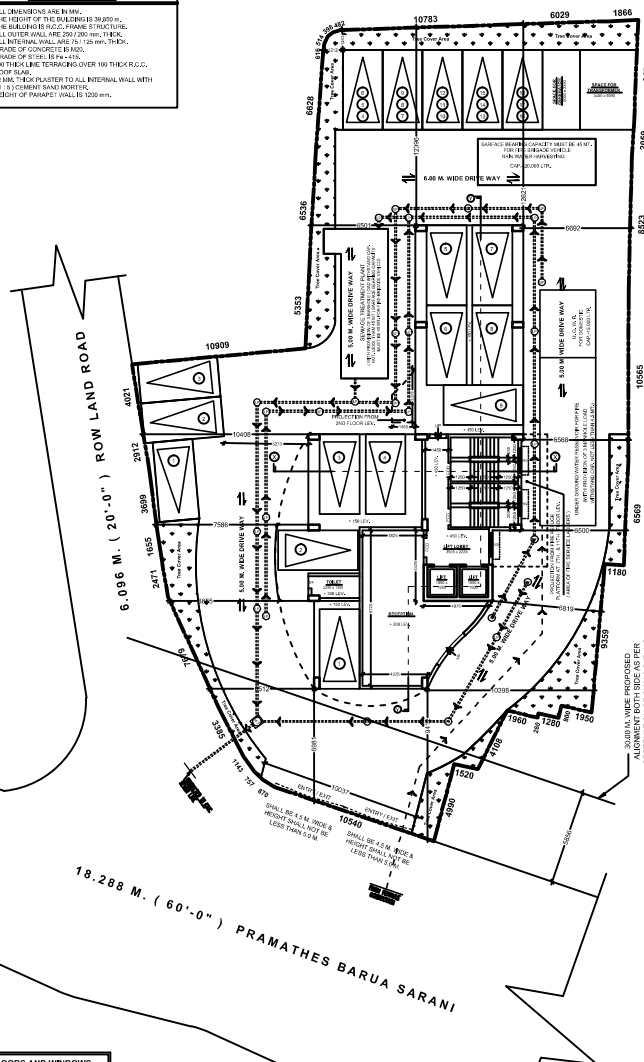

SCHEDULE OF DOORS AND WINDOWS					
D	1200 x 2100	W1	1800 x 1800		
D1	1000 x 2100	W2	1500 x 1800		
D2	900 x 2100	W3	1200 x 1800		
D3	850 x 2100	W4	1000 x 1200		
D4	700 x 2100	W5	900 x 1050		
		W6	800 x 900		

**GROUND FLOOR PLAN**  
(SCALE = 1:100)

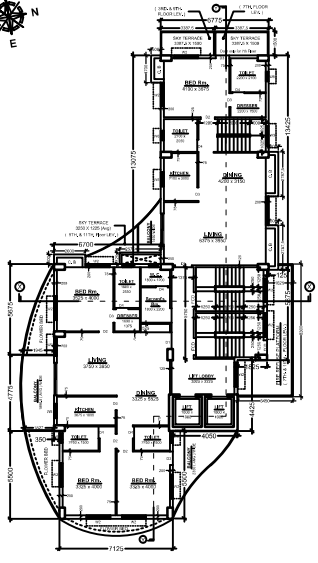

**3RD, 5TH, 7TH, 8TH, & 11TH FLOOR PLAN**  
(SCALE = 1:100)

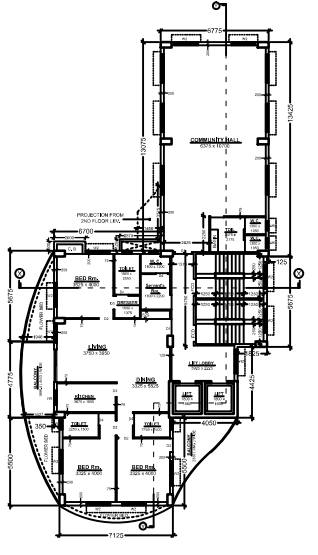

**1ST FLOOR PLAN**  
(SCALE = 1:100)

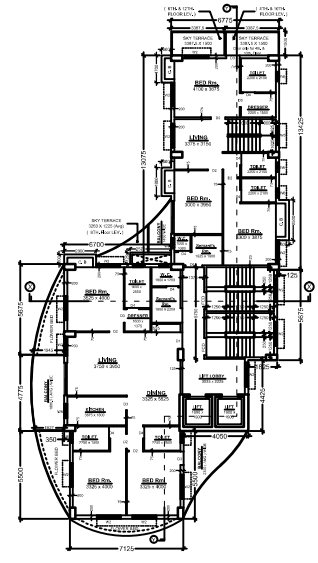

**4TH, 6TH, 8TH, 10TH, & 12TH FLOOR PLAN**  
(SCALE = 1:100)

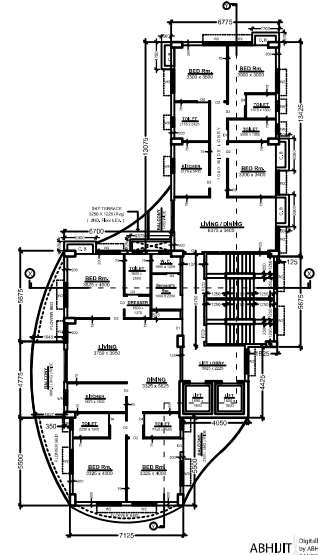

**2ND FLOOR PLAN**  
(SCALE = 1:100)

ABHUT PANDEY  
Digitally signed by ABHUT PANDEY  
DN: cn=ABHUT PANDEY, o=ABHUT PANDEY, email=abhut.pandey@abhupandey.com

STATEMENT OF PROPOSAL																																																																												
<b>PART - A</b>																																																																												
1. ASSESSEE NO. : 11-06938-0009-2	2. NAME OF THE OWNERS : M/S EKSHAM HOTELS PVT. LTD.																																																																											
3. DETAILS OF RECD. TITLE DEEDS Book No. - 1 VOL. No. - 1602/2020, Page No. - 131881 to 131842, Being No. - 1602/3067, Date = 20/05/2020.	4. DETAILS OF POWER OF ATTORNEY Book No. - 1 VOL. No. - 1602/2020, Page No. - 131881 to 131842, Being No. - 1602/3067, Date = 20/05/2020.																																																																											
5. DETAILS OF BOUNDARY SHEET Book No. - 1 VOL. No. - 1602/2020, Page No. - 21608 to 21700, Being No. - 1602/5186, Date = 20/05/2020.	6. DETAILS OF RECD. TENANTS UNDERTAKING Book No. - 1 VOL. No. - 1602/2020, Page No. - 21609 to 21695, Being No. - 1602/5187, Date = 20/05/2020.																																																																											
<b>PART - B</b>																																																																												
1. AREA OF LAND : As per Title deed : 1131.457 Sqm. As per Boundary sheet : 1131.400 Sqm.	2. NET AREA OF LAND : 1131.400 Sqm. (After free gift / sprayed corner etc.) 81% of land (not included) strip of land given to K.M.C.																																																																											
3. PERMISSIBLE GROUND COVERAGE : 50.000 % = 565.700 Sqm.	4. PROPOSED GROUND COVERAGE : 25.318 % = 288.482 Sqm.																																																																											
<b>E. PROPOSED AREA</b>																																																																												
<table border="1"> <thead> <tr> <th>Category</th> <th>Area (Sqm)</th> <th>Percentage (%)</th> <th>Equivalent Area (Sqm)</th> <th>Percentage (%)</th> </tr> </thead> <tbody> <tr> <td>Ground Floor</td> <td>228.502</td> <td>20.18</td> <td>228.502</td> <td>20.18</td> </tr> <tr> <td>1st Floor</td> <td>228.502</td> <td>20.18</td> <td>228.502</td> <td>20.18</td> </tr> <tr> <td>2nd Floor</td> <td>228.502</td> <td>20.18</td> <td>228.502</td> <td>20.18</td> </tr> <tr> <td>3rd Floor</td> <td>228.502</td> <td>20.18</td> <td>228.502</td> <td>20.18</td> </tr> <tr> <td>4th Floor</td> <td>228.502</td> <td>20.18</td> <td>228.502</td> <td>20.18</td> </tr> <tr> <td>5th Floor</td> <td>228.502</td> <td>20.18</td> <td>228.502</td> <td>20.18</td> </tr> <tr> <td>6th Floor</td> <td>228.502</td> <td>20.18</td> <td>228.502</td> <td>20.18</td> </tr> <tr> <td>7th Floor</td> <td>228.502</td> <td>20.18</td> <td>228.502</td> <td>20.18</td> </tr> <tr> <td>8th Floor</td> <td>228.502</td> <td>20.18</td> <td>228.502</td> <td>20.18</td> </tr> <tr> <td>9th Floor</td> <td>228.502</td> <td>20.18</td> <td>228.502</td> <td>20.18</td> </tr> <tr> <td>10th Floor</td> <td>228.502</td> <td>20.18</td> <td>228.502</td> <td>20.18</td> </tr> <tr> <td>11th Floor</td> <td>228.502</td> <td>20.18</td> <td>228.502</td> <td>20.18</td> </tr> <tr> <td>12th Floor</td> <td>228.502</td> <td>20.18</td> <td>228.502</td> <td>20.18</td> </tr> <tr> <td><b>Total</b></td> <td><b>2742.024</b></td> <td><b>24.23</b></td> <td><b>2742.024</b></td> <td><b>24.23</b></td> </tr> </tbody> </table>	Category	Area (Sqm)	Percentage (%)	Equivalent Area (Sqm)	Percentage (%)	Ground Floor	228.502	20.18	228.502	20.18	1st Floor	228.502	20.18	228.502	20.18	2nd Floor	228.502	20.18	228.502	20.18	3rd Floor	228.502	20.18	228.502	20.18	4th Floor	228.502	20.18	228.502	20.18	5th Floor	228.502	20.18	228.502	20.18	6th Floor	228.502	20.18	228.502	20.18	7th Floor	228.502	20.18	228.502	20.18	8th Floor	228.502	20.18	228.502	20.18	9th Floor	228.502	20.18	228.502	20.18	10th Floor	228.502	20.18	228.502	20.18	11th Floor	228.502	20.18	228.502	20.18	12th Floor	228.502	20.18	228.502	20.18	<b>Total</b>	<b>2742.024</b>	<b>24.23</b>	<b>2742.024</b>	<b>24.23</b>	
Category	Area (Sqm)	Percentage (%)	Equivalent Area (Sqm)	Percentage (%)																																																																								
Ground Floor	228.502	20.18	228.502	20.18																																																																								
1st Floor	228.502	20.18	228.502	20.18																																																																								
2nd Floor	228.502	20.18	228.502	20.18																																																																								
3rd Floor	228.502	20.18	228.502	20.18																																																																								
4th Floor	228.502	20.18	228.502	20.18																																																																								
5th Floor	228.502	20.18	228.502	20.18																																																																								
6th Floor	228.502	20.18	228.502	20.18																																																																								
7th Floor	228.502	20.18	228.502	20.18																																																																								
8th Floor	228.502	20.18	228.502	20.18																																																																								
9th Floor	228.502	20.18	228.502	20.18																																																																								
10th Floor	228.502	20.18	228.502	20.18																																																																								
11th Floor	228.502	20.18	228.502	20.18																																																																								
12th Floor	228.502	20.18	228.502	20.18																																																																								
<b>Total</b>	<b>2742.024</b>	<b>24.23</b>	<b>2742.024</b>	<b>24.23</b>																																																																								
6. PARKING CALCULATION																																																																												
<table border="1"> <thead> <tr> <th>Category</th> <th>Prop. Share</th> <th>Tenement Size</th> <th>Tenement No.</th> <th>Required Parking</th> </tr> </thead> <tbody> <tr> <td>A) 1st Floor</td> <td>100%</td> <td>1100 Sqm</td> <td>10</td> <td>10 NOS.</td> </tr> <tr> <td>B) 2nd Floor</td> <td>100%</td> <td>1100 Sqm</td> <td>10</td> <td>10 NOS.</td> </tr> <tr> <td>C) 3rd Floor</td> <td>100%</td> <td>1100 Sqm</td> <td>10</td> <td>10 NOS.</td> </tr> <tr> <td>D) 4th Floor</td> <td>100%</td> <td>1100 Sqm</td> <td>10</td> <td>10 NOS.</td> </tr> <tr> <td>E) 5th Floor</td> <td>100%</td> <td>1100 Sqm</td> <td>10</td> <td>10 NOS.</td> </tr> <tr> <td>F) 6th Floor</td> <td>100%</td> <td>1100 Sqm</td> <td>10</td> <td>10 NOS.</td> </tr> <tr> <td>G) 7th Floor</td> <td>100%</td> <td>1100 Sqm</td> <td>10</td> <td>10 NOS.</td> </tr> <tr> <td>H) 8th Floor</td> <td>100%</td> <td>1100 Sqm</td> <td>10</td> <td>10 NOS.</td> </tr> <tr> <td>I) 9th Floor</td> <td>100%</td> <td>1100 Sqm</td> <td>10</td> <td>10 NOS.</td> </tr> <tr> <td>J) 10th Floor</td> <td>100%</td> <td>1100 Sqm</td> <td>10</td> <td>10 NOS.</td> </tr> <tr> <td>K) 11th Floor</td> <td>100%</td> <td>1100 Sqm</td> <td>10</td> <td>10 NOS.</td> </tr> <tr> <td>L) 12th Floor</td> <td>100%</td> <td>1100 Sqm</td> <td>10</td> <td>10 NOS.</td> </tr> <tr> <td><b>Total</b></td> <td><b>1200%</b></td> <td><b>13200 Sqm</b></td> <td><b>120</b></td> <td><b>120 NOS.</b></td> </tr> </tbody> </table>		Category	Prop. Share	Tenement Size	Tenement No.	Required Parking	A) 1st Floor	100%	1100 Sqm	10	10 NOS.	B) 2nd Floor	100%	1100 Sqm	10	10 NOS.	C) 3rd Floor	100%	1100 Sqm	10	10 NOS.	D) 4th Floor	100%	1100 Sqm	10	10 NOS.	E) 5th Floor	100%	1100 Sqm	10	10 NOS.	F) 6th Floor	100%	1100 Sqm	10	10 NOS.	G) 7th Floor	100%	1100 Sqm	10	10 NOS.	H) 8th Floor	100%	1100 Sqm	10	10 NOS.	I) 9th Floor	100%	1100 Sqm	10	10 NOS.	J) 10th Floor	100%	1100 Sqm	10	10 NOS.	K) 11th Floor	100%	1100 Sqm	10	10 NOS.	L) 12th Floor	100%	1100 Sqm	10	10 NOS.	<b>Total</b>	<b>1200%</b>	<b>13200 Sqm</b>	<b>120</b>	<b>120 NOS.</b>					
Category	Prop. Share	Tenement Size	Tenement No.	Required Parking																																																																								
A) 1st Floor	100%	1100 Sqm	10	10 NOS.																																																																								
B) 2nd Floor	100%	1100 Sqm	10	10 NOS.																																																																								
C) 3rd Floor	100%	1100 Sqm	10	10 NOS.																																																																								
D) 4th Floor	100%	1100 Sqm	10	10 NOS.																																																																								
E) 5th Floor	100%	1100 Sqm	10	10 NOS.																																																																								
F) 6th Floor	100%	1100 Sqm	10	10 NOS.																																																																								
G) 7th Floor	100%	1100 Sqm	10	10 NOS.																																																																								
H) 8th Floor	100%	1100 Sqm	10	10 NOS.																																																																								
I) 9th Floor	100%	1100 Sqm	10	10 NOS.																																																																								
J) 10th Floor	100%	1100 Sqm	10	10 NOS.																																																																								
K) 11th Floor	100%	1100 Sqm	10	10 NOS.																																																																								
L) 12th Floor	100%	1100 Sqm	10	10 NOS.																																																																								
<b>Total</b>	<b>1200%</b>	<b>13200 Sqm</b>	<b>120</b>	<b>120 NOS.</b>																																																																								
<p>NO. OF PARKING PROVIDED = 5 NOS. (Covered Parking) NO. OF PARKING PROVIDED = 115 NOS. (Open Parking)</p> <p>C) Permissible area for parking : (a) GROUND FLOOR = 22.85% x 25 = 57.125 Sqm. (b) Actual area of parking provided : (a) GROUND FLOOR PARKING = 164.87 Sqm.</p>																																																																												
7. PERMISSIBLE F. A. R. = 2.75 (2.00 + 0.75) (Open) = 164.87 Sqm. 8. PROPOSED F. A. R. = 3210.987 (164.87 x 19.53) = 2,396																																																																												
9. OTHER AREAS FOR FEES:																																																																												
<table border="1"> <tbody> <tr> <td>A) CURBROAD AREA</td> <td>= 52.495 Sqm.</td> </tr> <tr> <td>B) FIRE REFUGE AREA</td> <td>= 34.772 Sqm.</td> </tr> <tr> <td>C) AREA OF TRIPLE BALCONY</td> <td>= 45.000 Sqm.</td> </tr> <tr> <td>D) AREA OF LIFT MACHINE ROOM STAIR</td> <td>= 63.700 Sqm.</td> </tr> <tr> <td>E) EXEMPTED AREA</td> <td>= 578.300 Sqm.</td> </tr> <tr> <td>10. LIFT MACHINE ROOM</td> <td>= 302.000 Sqm.</td> </tr> <tr> <td>11. LIFT MACHINE ROOM AREA</td> <td>= 19.888 Sqm.</td> </tr> <tr> <td>12. STAIR HEAD ROOM AREA</td> <td>= 38.888 Sqm.</td> </tr> <tr> <td>13. TREE COVER AREA REQUIRED</td> <td>= (164.87 - 57.125) x 1.10 x 1.10</td> </tr> <tr> <td></td> <td>= 101.254 Sqm.</td> </tr> <tr> <td>14. TREE COVER AREA PROVIDED</td> <td>= 114.200 Sqm.</td> </tr> <tr> <td>15. OVER HEAD TANK AREA</td> <td>= 31.900 Sqm.</td> </tr> <tr> <td>Area of Over Head Tank</td> <td>= 15.750 Sqm.</td> </tr> <tr> <td>Area of Over Head Tank</td> <td>= 16.150 Sqm.</td> </tr> <tr> <td>16. HEIGHT OF THE BUILDING</td> <td>= 38.500 m.</td> </tr> </tbody> </table>		A) CURBROAD AREA	= 52.495 Sqm.	B) FIRE REFUGE AREA	= 34.772 Sqm.	C) AREA OF TRIPLE BALCONY	= 45.000 Sqm.	D) AREA OF LIFT MACHINE ROOM STAIR	= 63.700 Sqm.	E) EXEMPTED AREA	= 578.300 Sqm.	10. LIFT MACHINE ROOM	= 302.000 Sqm.	11. LIFT MACHINE ROOM AREA	= 19.888 Sqm.	12. STAIR HEAD ROOM AREA	= 38.888 Sqm.	13. TREE COVER AREA REQUIRED	= (164.87 - 57.125) x 1.10 x 1.10		= 101.254 Sqm.	14. TREE COVER AREA PROVIDED	= 114.200 Sqm.	15. OVER HEAD TANK AREA	= 31.900 Sqm.	Area of Over Head Tank	= 15.750 Sqm.	Area of Over Head Tank	= 16.150 Sqm.	16. HEIGHT OF THE BUILDING	= 38.500 m.																																													
A) CURBROAD AREA	= 52.495 Sqm.																																																																											
B) FIRE REFUGE AREA	= 34.772 Sqm.																																																																											
C) AREA OF TRIPLE BALCONY	= 45.000 Sqm.																																																																											
D) AREA OF LIFT MACHINE ROOM STAIR	= 63.700 Sqm.																																																																											
E) EXEMPTED AREA	= 578.300 Sqm.																																																																											
10. LIFT MACHINE ROOM	= 302.000 Sqm.																																																																											
11. LIFT MACHINE ROOM AREA	= 19.888 Sqm.																																																																											
12. STAIR HEAD ROOM AREA	= 38.888 Sqm.																																																																											
13. TREE COVER AREA REQUIRED	= (164.87 - 57.125) x 1.10 x 1.10																																																																											
	= 101.254 Sqm.																																																																											
14. TREE COVER AREA PROVIDED	= 114.200 Sqm.																																																																											
15. OVER HEAD TANK AREA	= 31.900 Sqm.																																																																											
Area of Over Head Tank	= 15.750 Sqm.																																																																											
Area of Over Head Tank	= 16.150 Sqm.																																																																											
16. HEIGHT OF THE BUILDING	= 38.500 m.																																																																											
<p>100% RESPONSIBILITY FOR THE PROVISION OF ALL SERVICES AND UTILITIES SHALL BE THE RESPONSIBILITY OF THE ASSESSEE. THE ASSESSEE SHALL BE RESPONSIBLE FOR THE PROVISION OF ALL SERVICES AND UTILITIES. THE ASSESSEE SHALL BE RESPONSIBLE FOR THE PROVISION OF ALL SERVICES AND UTILITIES. THE ASSESSEE SHALL BE RESPONSIBLE FOR THE PROVISION OF ALL SERVICES AND UTILITIES.</p>																																																																												
SIGNATURE OF OWNERS																																																																												
SIGNATURE OF ARCHITECT																																																																												
<p>THE ARCHITECTURAL DESIGN AND DRAWINGS OF THIS BUILDING HAVE BEEN PREPARED BY ME AND I AM RESPONSIBLE FOR THE SAME. I HAVE CHECKED THE DRAWINGS AND FOUND THEM TO BE CORRECT AND COMPLETE. I HAVE ALSO CHECKED THE DRAWINGS AND FOUND THEM TO BE CORRECT AND COMPLETE. I HAVE ALSO CHECKED THE DRAWINGS AND FOUND THEM TO BE CORRECT AND COMPLETE.</p>																																																																												
<p>10. THE DRAWINGS HAVE BEEN MADE BY AGENCY NO. 14/2020 OF ARCHITECTS REGISTERED IN THE STATE OF WEST BENGAL. THE ARCHITECT HAS BEEN REGISTERED IN THE STATE OF WEST BENGAL. THE ARCHITECT HAS BEEN REGISTERED IN THE STATE OF WEST BENGAL.</p>																																																																												
<table border="1"> <tbody> <tr> <td>AGENCY NO.</td> <td>14/2020</td> <td>AGENCY NAME</td> <td>ABHUT PANDEY ARCHITECTS</td> </tr> <tr> <td>REG. NO.</td> <td>14/2020</td> <td>REG. NAME</td> <td>ABHUT PANDEY</td> </tr> <tr> <td>REG. ADDRESS</td> <td colspan="3">14/2020, ABHUT PANDEY ARCHITECTS, 14/2020, ABHUT PANDEY ARCHITECTS, 14/2020, ABHUT PANDEY ARCHITECTS.</td> </tr> </tbody> </table>		AGENCY NO.	14/2020	AGENCY NAME	ABHUT PANDEY ARCHITECTS	REG. NO.	14/2020	REG. NAME	ABHUT PANDEY	REG. ADDRESS	14/2020, ABHUT PANDEY ARCHITECTS, 14/2020, ABHUT PANDEY ARCHITECTS, 14/2020, ABHUT PANDEY ARCHITECTS.																																																																	
AGENCY NO.	14/2020	AGENCY NAME	ABHUT PANDEY ARCHITECTS																																																																									
REG. NO.	14/2020	REG. NAME	ABHUT PANDEY																																																																									
REG. ADDRESS	14/2020, ABHUT PANDEY ARCHITECTS, 14/2020, ABHUT PANDEY ARCHITECTS, 14/2020, ABHUT PANDEY ARCHITECTS.																																																																											
<p>PROPOSED THIRTEEN (13) STORES (Height of the Building is 38.50 m.) RESIDENTIAL BUILDING FOLLOWING SECTION OF K.M.C. BUILDING ACT 1989 &amp; K.M.C. BUILDING REGULATIONS 2009. AT PRE. No. - 7, PRAMATHES BARUA SARANI, P. S. - DALLYGOUNGE, KOLKATA - 700 019, WEST BENGAL, INDIA. BROUGHT-VIA UNDER THE KOLKATA MUNICIPAL CORPORATION.</p>																																																																												
<p>*** DETAILS OF ARCHITECTURAL DRAWING ***</p>																																																																												
<table border="1"> <thead> <tr> <th>NO.</th> <th>SCALE</th> <th>DATE</th> <th>BY</th> <th>CHECKED BY</th> </tr> </thead> <tbody> <tr> <td>1</td> <td>1:100</td> <td>14/05/2020</td> <td>ABHUT PANDEY</td> <td>ABHUT PANDEY</td> </tr> </tbody> </table>		NO.	SCALE	DATE	BY	CHECKED BY	1	1:100	14/05/2020	ABHUT PANDEY	ABHUT PANDEY																																																																	
NO.	SCALE	DATE	BY	CHECKED BY																																																																								
1	1:100	14/05/2020	ABHUT PANDEY	ABHUT PANDEY																																																																								
SIGNATURE OF A.E.																																																																												
SIGNATURE OF C.E.																																																																												